

BB GLOW FABELLE POWERED BY ALEXANDRE FABELLE

Beauty
Treatment
Born in Korea

Finished to
perfection by
Alexandre Fabelle



ALEXANDRE
FABELLE®
SKIN PERFECTION

BB Glow technique uses special needles to implant serums and soft shadow pigments into the skin.

BB Glow is different from PMU and Tattoo

It is applied less deep into the skin and does not have an everlasting effect but the results are overwhelming.

For this reason BB Glow Fabelle has conquered permanent place in the beauty industry.



We have 5
BB Glow color Serums



What can we do with BB Glow Fabelle?

- Lighten and equalize skin tones
- Remove dark circles around the eyes
- Remove pigment spots like Melasma/Chloasma and age spots
- Tighten the skin
- Reduce wrinkles
- Make you irresistable attractive

And we can make these promises come true.

BB Glow Fabelle uses special needle cartridges which work ultra superficial.

They work like sandpaper and polish your skin while the specially selected nutritions penetrates deeper into the skin, allowed by the working of the special needles.

This treatment does not break the skin and no blood will be seen during our treatment.

To achieve appealing results, professional training is necessary.

Without knowledge and skills no perfection.

Book your training now.

Here are some examples what you could achieve for your clients

- Melasma/Chloasma Pigment Removal
- Skin polishing and red veins reduction
 - Dark circles around the eyes
 - Skin improvement
- Another very happy client



36 Point Cartridge / PlasmaVita Serum



Nano Cartridge / Derma Whitening Serum

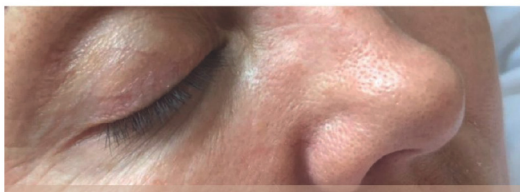

42 Point Cartridge | PlasmaVita Serum



36 Point Cartridge | Derma Face Serum



Nano Cartridge | DermaWhitening Serum

Fabelle BB Glow system uses several needle groupings which do penetrate and open the epidermis but will not cause bleeding or severe redness or swelling.

These needles are short taper needles which do not harm your skin.

We have created special screw system BB Glow cartridges which will fit to the Stylo Nero System.



**We have the following
needle groupings**

Nano BB Glow Cartridge

This is a non-invasive cartridge which does not contain real needles but works as a sandpaper to the skin. It is especially used for skin polishing and removal of dark pigment spots and darker hyperpigmentation, like Melasma or Chloasma. To reduce hyperpigmentation use Derma Whitening Serum and polish the skin softly with the Nano BB Glow cartridge.



ALEXANDRE
FABELLE®
SKIN PERFECTION



BB Glow Cartridge



ALEXANDRE
FABELLE®
SKIN PERFECTION





12 point BB Glow Cartridge

This cartridge is the most sharp BB Glow needles for real skin penetration. It is especially recommended for thicker skin or for oily skin. You can use Derma Face Serum to revitalize the skin. It will brighten the skin and reduce pore size and improve skin structure.



36 point BB Glow Needle Cartridge

This cartridge is used for aged skin to revitalize and to tighten the skin. You have to use PlasmaVita to achieve best results.

42 point BB Glow Needle Cartridges

This cartridge is less sharp than 36 point BB Glow cartridge and is recommended for thin and sensitive skin. Together with the PlasmaVita Serum it will improve the quality of the skin. It will make it less vulnerable and more thick. It also will reduce the redness and even reduces the amount of broken capillaries.





ALEXANDRE
FABELLE[®]
SKIN PERFECTION

T +31 (0) 10 307 59 90 Email: info@alexandrefabelle.com

Whatsapp +31(0) 61 227 90 86

www.alexandrefabelle.nl